

Platform features

The table below shows the major features and on which software subscription level they are available.

Features	Standard	Auto	Professional
Trading directly from charts (single click)			
Trade on different DOM (Depth of Market) screens. Simple DOM, Scalping DOM, Multi DOM / Quote.			
Real time tick-by-tick Charting for both live trading, simulation and replay.			
Programmable Chart Alerts			
Extensive library of built in technical analysis indicators.			
Fibonacci Extension and Projections tools			
Up to 6 years of tick-by-tick history for most major markets.			
Account Manager for managing multiple accounts with performance statics metrics			
Order Manager to view and manage open orders.			
Time, Tick, Volume, Range, Reversal and Price Change bars.			
Simple order bracketing for the trader who just want to automatically protect the open position.			
Multiple Order Target order management for the intermediate trader that requires more flexibility.			
Advanced Order Strategies that provides an easy interface to build advanced combinations of intelligent orders such as bracket orders, trailing stops, indicator trailing stops, average price and net position tracking.			
Historical tick-by-tick replay for practicing and evaluating trade setups, order strategies and trade strategies.			
Advanced lot size management to get most favorable order positioning in the Exchange order matching queue.			
Automatic Email or SMS notifications of order fill events.			

Market Profile (add-on \$39/month)			
Woodies CCI (add-on \$0/month)			
Strategy Builder / Automation			
Strategy Builder for automating complex trade setups and strategies.			
Tick-by-Tick back testing of Trade Strategies using the actual bid/offer price at the time of the strategy signal.			
Trade Station and eSignal integration for receiving and executing trade signals.			
Software API to receive and execute 3 rd party software signals			
Advanced order flow analytics			
Volume Study Indicators with trade size filtering such as Cumulative delta, Split Volume and Buy/Sell differentials.			
Long term Volume Profiling histogram with trade size filtering.			
Volume Map charts with trade size filtering.			
Institutional Volume Filter to track the bid/ask activity at any point in time with bid/ask pressure indicator and trade size filtering.			
Pullback bar that measures the pull back from the current bar latest high or low.			
Equi volume bars to display relative volume between bars			
Price (excluding any add-ons)	\$59/month	\$109/month	\$159/month

Trade Interfaces

Trade Chart



Trade DOMs - Advanced Scale and Simple

es sim2: ES U11
_ □ ✕

Trading View Options Charts Help

Cncl	Amend	Buy	2.00	Sell	Amend	Cncl
			1338.00	543		
X	aCS 5		1337.75	116		
			1337.50	219		
			1337.25	168		
			1337.00	322		
			1336.75	163		
			1336.50	135		
			1336.25	149		
			1336.00	406		
		62	1335.75			
		116	1335.50			
		292	1335.25			
		119	1335.00			
		130	1334.75			
		99	1334.50			
X	aCL 3	74	1334.25			
		129	1334.00			
		122	1333.75			
		190	1333.50			
X	aCL 1		1333.25			
			1333.00			

BUY Market	Short 5	SELL Market
BUY Bid	1335.75	SELL Ask
BUY Ask	SimAccount2 ▾	SELL Bid

▾	Long Entry	Short Entry	▾
BE+1 50-25-0 Trai ▾	Long Exit	Short Exit	BE+1 50-25-0 Tr ▾

5	⬆	+	-	-87.50	2	▲	P
1	2	5	10	Focus	▼	H	
C	NP	20	50				

Cancel ALL	Reverse	Flatten
-------------------	----------------	----------------

es sim2: ES U11

Trading View Options Charts Help

BUY Market		Long 2		SELL Market	
BUY Bid		1336.00		SELL Ask	

Cncl	Amend	Buy	1.75	Sell	Amend	Cncl
			1338.25	158		
			1338.00	543		
			1337.75	115		
			1337.50	219		
			1337.25	168		
			1337.00	288		
			1336.75	160	aL 2	X
			1336.50	167		
			1336.25	149		
			1336.00	411		
		108	1335.75			
		113	1335.50			
		280	1335.25			
		125	1335.00			
		130	1334.75			
		99	1334.50		aS 2	X
		74	1334.25			
		137	1334.00			
		121	1333.75			
		190	1333.50			
			1333.25			

2 + - -25.00 0 P

1 2 5 10 Focus H

C NP 20 50 SimAccount2

Cancel ALL **Reverse** **Flatten**

Profit: 0.75 Loss: 1.50 OCO
 MOC

Multi DOM / Quote screen

5.2.1								
Trading View Options Charts Help								
es sim2	ES	X	6e sim	6E	X	ZB Sim	ZB	X
1338.50			1.4199			125.07		
1338.25	157		1.4198			125.06	232	
1338.00	518		1.4197			125.05	338	
1337.75	137		1.4196			125.04	264	
1337.50	233		1.4195			125.03	201	
1337.25	166		1.4194			125.02	235	
1337.00	306		1.4193	38		125.01	289	
1336.75	182 L2 X		1.4192	46		125.00	228	
1336.50	171		1.4191	37		124.31	199	
1336.25	115		1.4190	11		124.30	166	
1336.00	103		1.4189	7		124.29	51	
1335.75	3		1.4188	11		124.28	85	
1335.50	110		1.4187	31		124.27	180	
1335.25	230 L2 X		1.4186	42		124.26	256	
1335.00	121		1.4185	52		124.25	421	
1334.75	146		1.4184	41		124.24	215 S2 X	
1334.50	78		1.4183			124.23	258	
1334.25	74		1.4182			124.22	193	
1334.00	135		1.4181			124.21	377	
1333.75	119		1.4180			124.20	243	
1333.50	157		1.4179			124.19	215	
Market	Market		Market	Market		Market	Market	
SimAccount2			SimAccount2			SimAccount2		
Position Flat	0.00		Long 2	1.4190		Short 2	124.28	
7	-25.00		0	-50.00		0	-62.50	
2	P H S		2	P H S		2	P H S	
1	2 5 10		1	2 5 10		1	2 5 10	
C	NP 20 50		C	NP 20 50		C	NP 20 50	
Cancel ALL	Flatten		Cancel ALL	Flatten		Cancel ALL	Flatten	
<input type="checkbox"/> Quote Screen	+ -		Focus					

5.2.1

Trading View Options Charts Help

ESU11		6EU11		ZBU11	
1335 Sell	75	1336 Buy	00	141 Sell	89
		141 Buy	90	Sell	0
SimAccount2		SimAccount2		SimAccount2	
Position Flat	0.00	Long 2	1.4190	Short 2	124.28
7	-25.00	0	-25.00	0	-62.50
2	Flatten	2	Flatten	2	Flatten

Quote Screen Add 1 2 5 10 124 29
 Enable Trading Remove C NP 20 50 Market

Replay, tick-by-tick



Sim Data Control

Step Play Fwd Date: 07-07-2011
Up Down BackT Time: 09:30:22
 Excl. Overnight (BackT)
Load
Start Time End Time Spd
7/ 7/2011 7/10/2011 5
9:30:00 AM 10:39:55 AM PreL 3

es sim2: ES U11

Trading View Options Charts Help

BUY Market	Long 2	SELL Market
BUY Bid	1336.00	SELL Ask

Cncl	Amend	Buy	1.75	Sell	Amend	Cncl
			1338.25	158		
			1338.00	543		
			1337.75	115		
			1337.50	219		
			1337.25	168		
			1337.00	288		
			1336.75	160	aL 2	X
			1336.50	167		
			1336.25	149		
			1336.00	411		
		108	1335.75			
		113	1335.50			
		280	1335.25			
		125	1335.00			
		130	1334.75			
		99	1334.50		aS 2	X
		74	1334.25			
		137	1334.00			
		121	1333.75			
		190	1333.50			
			1333.25			

2	+	-	-25.00	0	P
1	2	5	10	Focus	H
C	NP	20	50	SimAccount2	

Cancel ALL **Reverse** **Flatten**

<input checked="" type="checkbox"/> Profit: 0.75	<input checked="" type="checkbox"/> Loss: 1.50	<input checked="" type="checkbox"/> OCO	<input type="checkbox"/> MOC
--	--	---	------------------------------

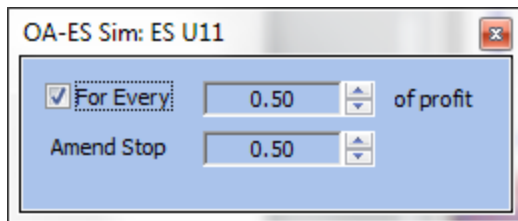

Multiple Order targets

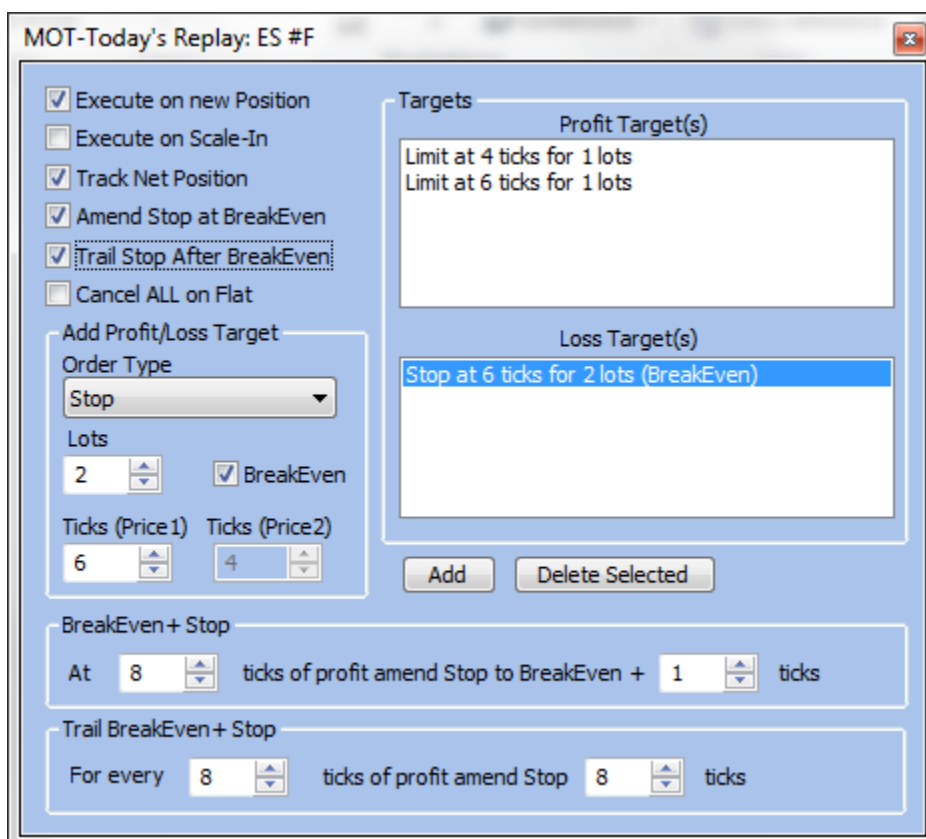

Advanced Order Strategies

An order strategy is a combination of intelligent orders that creates the desired behavior for entering or exiting a trade. Each order can be setup to automatically modify its price or volume depending on external conditions. Pre and Post conditions defines what should happened prior to or after an order completes (either gets filled or cancelled).

Order Strategy

Order Strategy Name: BE+1 50-25-0 Trail [New] [Delete] [Copy] [Save As] [Load] [OK] [Cancel]

Order Strategy Trigger: New Position Order Strategy Type: Exit Strategy

Order Targets

- L0) Order:Auto, Limit, Price(Fill Price,6,0) Lots(Specified Percentage,0.50)
- L0) Order:Auto, Limit, Price(Fill Price,10,0) Lots(Specified Percentage,0.25)
- L0) Post:Flat, Action:Cancel All, Order:Auto, StopLimit, Price(Fill Price,8,4) Lots(Track

Define Target (or subtarget if item is selected)

Trade Type: Auto Reference: Fill Price Lot Allocation: Track Remaining

Order Type: StopLimit Price (ticks): 8 Price2 (ticks): 4 Lot Size: 0

Indicator: NoType Output: Bar Form: Time Bar Value: 30

Add Behaviours

Enable First Amend Enable Trail 1 Enable Chase

Tick Difference: 7 Trail Attempts: 16 Chase Attempts:

BreakEven+: 1 Tick Difference: 4 Diff(T)/Timeout(s):

Amend Ticks: 4 Amend Ticks:

Order Target Pre-Condition: Depth Below: 0 Timeout: 0

Order Target Post-Condition: Flat Action: Cancel All Action - OrderStrategy: Depth Above: 0 Timeout: 0

[Update] [Add Sub] [Cancel] [Advanced]

Account Manager

The account manager gives you a summary view of the existing accounts, what markets have been traded on each account as well as the last recorded position. Here is also where you can run fill reports on each account to get performance statistics

The screenshot shows a software window titled "Accounts" with a close button in the top right corner. The window is divided into several sections:

- Account Information:** Includes a dropdown for "Account Name" (SimAccount2), a text field for "Account Data Source" (TradeMaven Sim), and buttons for "Create", "Edit", and "Delete".
- Summary Statistics:** Displays "Today's Gross Profit" (0.00), "Today's Net Profit" (0.00), "Current Account Balance" (0.00), "Commission" (0.00), and "R/Ts" (0). Buttons for "Refresh", "Close", "Add to List", and "Remove from List" are also present.
- Table:** A table with columns: Contract, NetPos, AveragePrice, NetProfit, and CNetProfit. It lists three contracts: ES U11, ES M11, and ES H11, all with a NetPos of 0 and other values of 0.00.
- Account Notes:** A text area for notes, with "Margin" (0.00) and "R/T" (0.00) fields, and an "Enter External Fill" button.
- Analyze Account:** A section titled "Analyze Account (First select Account and Contract)" containing "Start Date" (7/10/2011), "End Date" (7/10/2011), "Report" (Today's Fills), and "Charts" (Price Volume) dropdowns, along with "Run Report" and "View Chart" buttons.

Fill Report with performance statistics

Show Fills & Performance

Metric	Value	Metric	Value	Metric	Value	Metric	Value
Profit/Loss	-362.50	Contracts Traded	29	Ticks Up/Down	-29.00	Net Profit/Loss	-362.50@0.00
Profit/Contract	-12.50	Profit/Trade	-51.79	Profit/Day	-120.83	% Winning Trades	0.00%
Ticks/Contract	-1.00	Ticks/Trade	-4.14	Ticks/Day	-9.67	% Losing Trades	100.00%
Trades	7	Winning Trades	0	Losing Trades	7	Scratched Trades	0
TimeInMarket	00:00:33	TimeInWin	00:00:00	TimeInLoss	00:00:33	TimeInScratch	00:00:00
Trade Days	3	Trades/Day	2.33	Contracts/Day	9.67	TimeInMarket/Day	00:00:11
Largest Win	0.00	Largest Loss	-62.50	Longest Time	00:00:10	Shortest Time	00:00:00

Order ID	State	Contract	Trade Type	Fill Price	Lots	NetPos	Profit	Cumulativ...	Time
1285102020	Filled	ES	Long	1133.25	5	0	-250.00	-362.50	09/21/10 13:46:4
1285102012	Filled	ES	Short	1133.00	5	-5	-187.50	-300.00	09/21/10 13:46:4
1285102012	PartialFilled	ES	Short	1133.00	5	-1	-187.50	-300.00	09/21/10 13:46:4
1285102011	Filled	ES	Short	1133.00	5	0	-187.50	-300.00	09/21/10 13:46:4
1285102004	Filled	ES	Long	1133.25	5	5	-125.00	-237.50	09/21/10 13:46:3
1285102001	Filled	ES	Short	1133.00	5	0	-125.00	-237.50	09/21/10 13:46:3
1285102001	PartialFilled	ES	Short	1133.00	5	1	-112.50	-225.00	09/21/10 13:46:3
1285102001	PartialFilled	ES	Short	1133.00	5	2	-100.00	-212.50	09/21/10 13:46:3
1285101990	Filled	ES	Long	1133.25	5	5	-62.50	-175.00	09/21/10 13:46:2
1285101988	Filled	ES	Long	1133.25	5	0	-62.50	-175.00	09/21/10 13:46:1

Order View

Simulation Order View

OrderID	State	Buy/Sell	OrderType	Symbol	Account	Price	Price2	FillPrice
1310330718	Working	Sell	AutoConditionalStop	CME/ES#F	SimAccountB	1344.50	1343.50	N/A
1310330717	Working	Sell	AutoConditionalLimit	CME/ES#F	SimAccountB	1348.00	1348.00	N/A

OrderID	State	Buy/Sell	OrderType	Symbol	Account	Price	Price2	FillPrice
1310330714	Filled	Buy	Limit	CME/ES#F	SimAccountB	1346.75	1346.75	1346.50
1310330676	Cancelled	Sell	Limit	CME/ES#F	SimAccountB	1347.75	1347.75	N/A
1310330684	Filled	Sell	Limit	CME/ES#F	SimAccountB	1346.75	1346.75	1346.75
1310330682	Filled	Sell	Limit	CME/ES#F	SimAccountB	1345.50	1345.50	1346.25
1310330679	Filled	Buy	Limit	CME/ES#F	SimAccountB	1346.50	1346.50	1346.25
1310330677	Filled	Buy	Limit	CME/ES#F	SimAccountB	1346.25	1346.25	1346.25

Strategy Builder

Using the principles of state-event machines time sequenced strategies can be built that allows step by step condition evaluation prior to triggering a trade. No programming skills are required since the strategy is created using built in dialogs and menus. This tool is also where integrations to TradeStation, eSignal or 3rd party software are done.

SB-ZB Sim: ZB U11

Loaded Strategy: NoName

Available Strategies: [Dropdown]

Buttons: Load, Save, New, Delete

State: Delete, Add, Lock, Edit

Active State: Position Flat, Long, Short

Active Condition(s) (OR'ed together):

Condition Name	Hold	No Activity
End of Day	Off	Off
Waiting for Short	Off	Off
Waiting for Long	Off	Off

Condition: Delete, Add, Replace, Edit

Start

WAIT

19:01:08 Stop Trade Strategy

Hold Signals
 Visual Mode
 Save Start State

Order flow Analytics

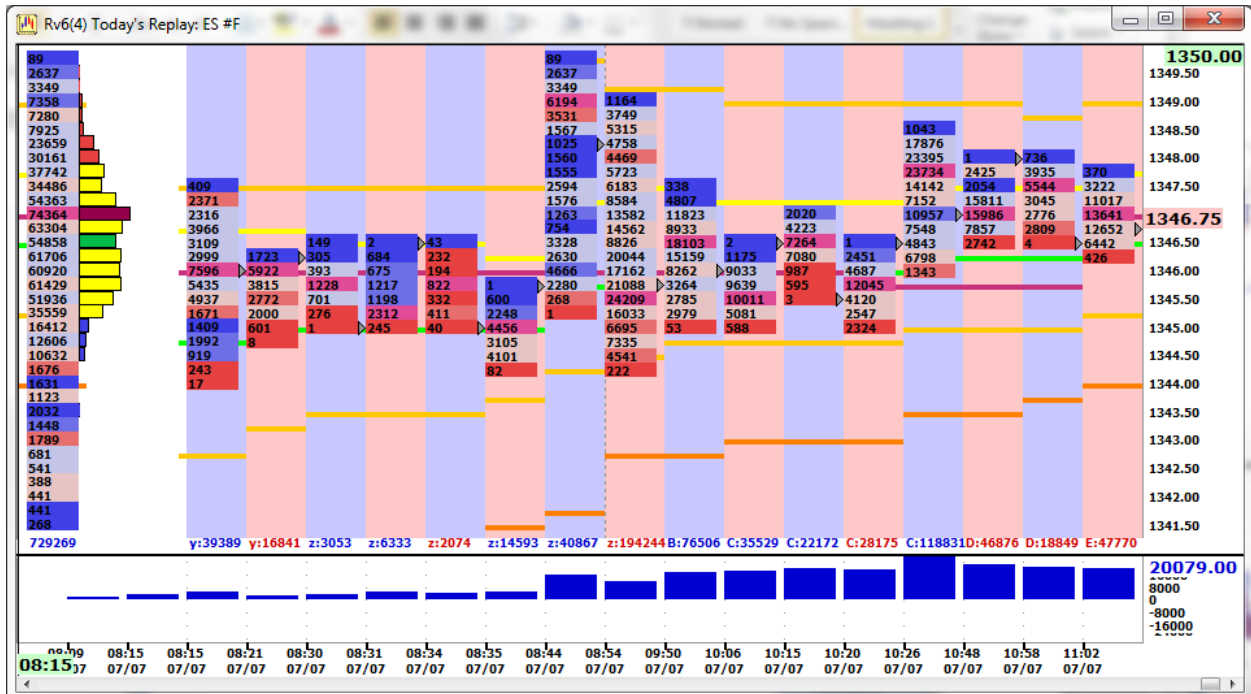

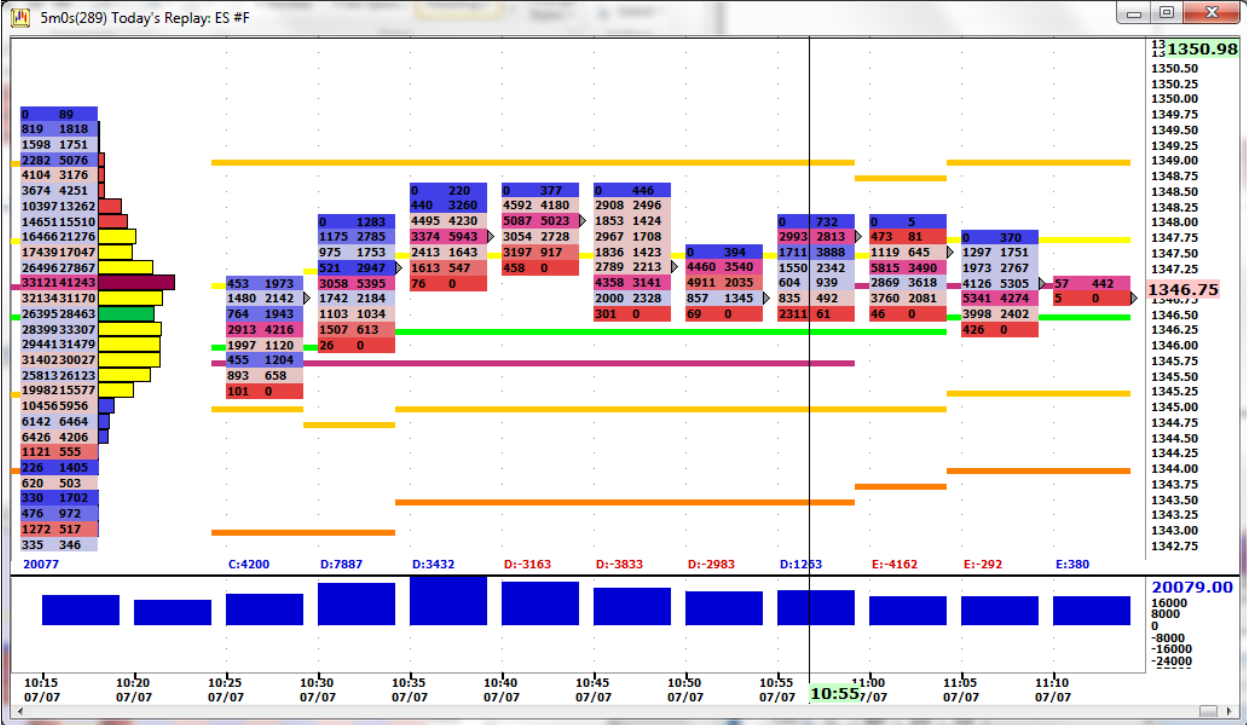

2m0s(13) Today's Replay: ES #F

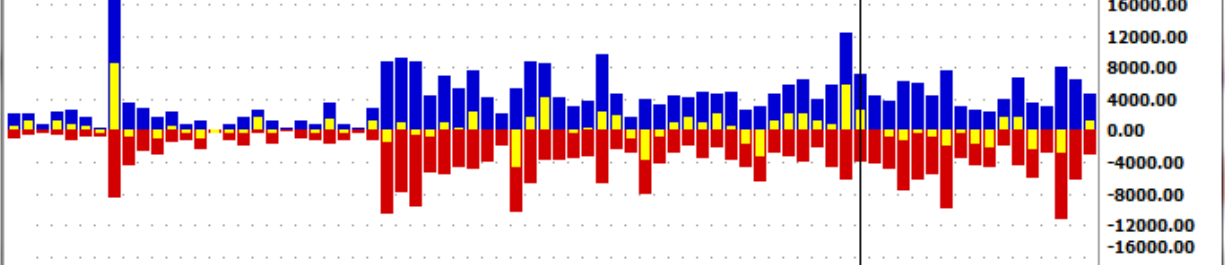
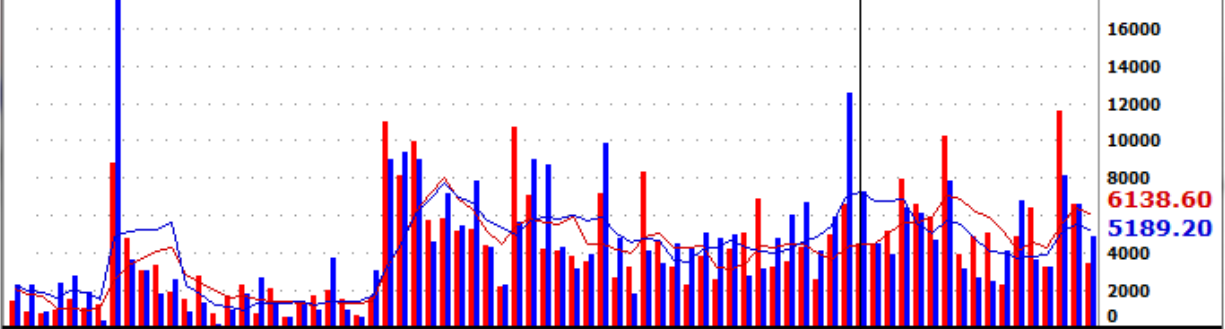

08:38 08:48 08:58 09:08 09:18 09:28 09:38 09:48 09:58 10:08 10:18 10:28 10:36 10:48 10:58 11:08
/07 /07 /07 /07 /07 /07 /07 /07 /07 /07 /07 /07 /07 /07 /07 /07

